

Dear resident/business owner,

Re: Santos Tour Down Under – efex Men’s Stage 3 Finish | Norwood to Uraidla

Santos Tour Down Under is returning to the Adelaide Hills with Stage 3 of the Men’s race finishing in Uraidla on **Thursday 23 January 2025**, at approximately 3:01pm. This letter and the attached handout and map explain how the race may impact you.

Road Closures

We have included a handout which further explains the road closures. To enable the event to run smoothly and safely some **road closures and access restrictions** will be put in place. This will allow building and removal of infrastructure and barriers. Your regular travel routes and parking locations may be affected, so please familiarise yourself with these changes, plan accordingly and inform any other family members, customers or staff.

Parking Restrictions

There will be some parking restrictions which have been identified in the map and handout attached.

Race Route Details

efex Men’s Stage 3 will start in Norwood at 11.10am before travelling through Norton Summit, Summertown, Crafers, Mylor, Echunga, Hahndorf and Balhannah. Riders then complete a loop through Lenswood and Basket Range, before finishing in Uraidla. We expect the first pass through Uraidla around 2:08pm, before the finish at approximately 3:01pm. See full details at tourdownunder.com.au

This stage will also be hosting the Adelaide Epic Ride so there will be a greater volume of cyclists in the area throughout the day.

Race Day Opportunities

Many people use this event as an opportunity to decorate their home, town or business and go in the running to win a prize. If you would like to do this please make sure to register in the Santos Best Dressed Town competition at tourdownunder.com.au.

Further Information

- For more information about the Santos Tour Down Under visit tourdownunder.com.au
- We will be continuously updating our website with information regarding the race and impacts on traffic, parking restrictions and public transport. Visit ahc.sa.gov.au
- For information on activations and entertainment on the day visit ahc.sa.gov.au
- You’ll also find information on Hyundai Women’s Stage 3 starting and finishing in Stirling on Sunday 19 January and Ziptrak® Men’s Stage 1 from Prospect to Gumeracha on Tuesday 21 January
- If you have any questions, or have a fundraising or entertainment idea please contact me or Stephanie Murgatroyd, Events Officer by emailing events@ahc.sa.gov.au or calling 8408 0400

Please pass this information on to anyone you think may be impacted. We appreciate your understanding while the Adelaide Hills hosts this event and hope you’re able to take part in the day.

Yours sincerely,



Jennifer Blake
Manager, Communication Engagement & Events

Santos Tour Down Under – Thursday 23 January 2025 efex Men's Stage 3 Uraidla Finish (Norwood to Uraidla)



Race Information

Race start at 11:10am (Norwood)

Race passing at 2:08pm (Uraidla Mainstreet)

Race finish at 3:01pm (Uraidla Mainstreet)

Road Closure Information (see map attached)

Complete closure and parking restrictions from 5:00am – 7:00pm:

- Greenhill Road from Days Road to Swamp Road
- Swamp Road from Greenhill Road to Kidney Street
- Basket Range Road from Greenhill Road to Elborough Avenue
- Willsmore Place

Closure times have been put in place for public safety and to allow set up and pack down of event infrastructure. Tow away zones will be installed prior to the event to ensure the road is completely clear for the race.

Business and resident access only from 5:00am – 7:00pm:

- Greenhill Road from Piccadilly Road to Swamp Road
- Greenhill Road from Days Road to Parish Hill Road
- Basket Range Road from Elborough Avenue to Range Road
- Swamp Road from Kidney Street to Parish Hill Road
- Elborough Avenue

Parking restrictions from 5:00am – 7:00pm:

- No parking on both sides of Greenhill Road from Collins Road to Swamp Road
- No parking northern side on Kidney Street from Swamp Road to Days Road
- No parking both sides on Days Road from Kidney Street to Greenhill Road
- No parking Uraidla Primary School car park
- No parking one side of street on Elborough Avenue

Tow away zones will be installed prior to the event to ensure the road is completely clear for the race.

Public parking will be available at Uraidla Primary School oval for employees, business owners and residents to help with access. We recommend if you have plans to leave your property on Thursday 23 January, you park your car in the Uraidla Primary School oval on Wednesday evening and allow for extra time to travel through the area.

Further information

Detours

Detours will be in place to direct traffic, please **see map attached** for details and signage on the day.

Rolling road closures

The remainder of the event route will operate under '**rolling**' road closures – SA Police will temporarily halt traffic as the race passes with the support of trained traffic marshals. Please note there may be extensive rolling road closures between 11:00am – 3:30pm.

Race route details

Further information, including race times and route maps for all stages of the 2025 Santos Tour Down Under are available at tourdownunder.com.au

This stage will also be hosting the Adelaide Epic Ride so there will be a greater volume of cyclists in the area throughout the day.

Public transport

Adelaide Metro's website (www.adelaidemetro.com.au) will have up to date information on public transport interruptions and diversions closer to the event. Council's website and social media channels will also have regular updates.

Contact

Adelaide Hills Council | 8408 0400 | events@ahc.sa.gov.au | ahc.sa.gov.au

Social media contact

Facebook: [@adelhillsCouncil](https://www.facebook.com/adelhillsCouncil)

X: [@ahcouncil](https://twitter.com/ahcouncil)

Instagram: [@adelaidehillsCouncil](https://www.instagram.com/adelaidehillsCouncil)

TRAFFIC MANAGEMENT - THURSDAY 23 JANUARY

Santos Tour Down Under 2025



Adelaide Hills
COUNCIL

URAILDA - efex Men's Stage 3

Norwood Start - 11:10 am
Race Passing - 2:08 pm
Race Finish - 3:01 pm

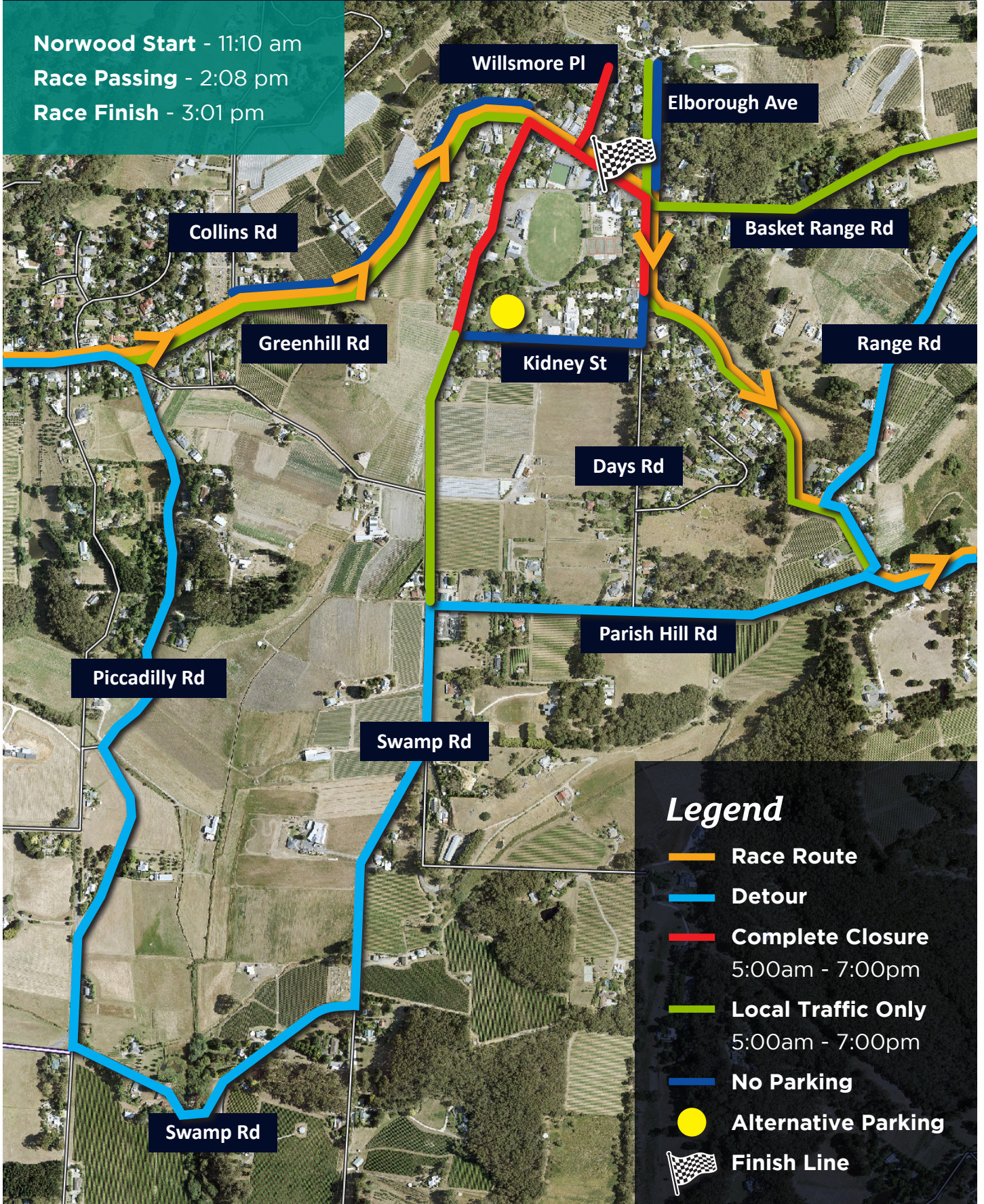

Legend

- Race Route
- Detour
- Complete Closure
5:00am - 7:00pm
- Local Traffic Only
5:00am - 7:00pm
- No Parking
- Alternative Parking
- Finish Line